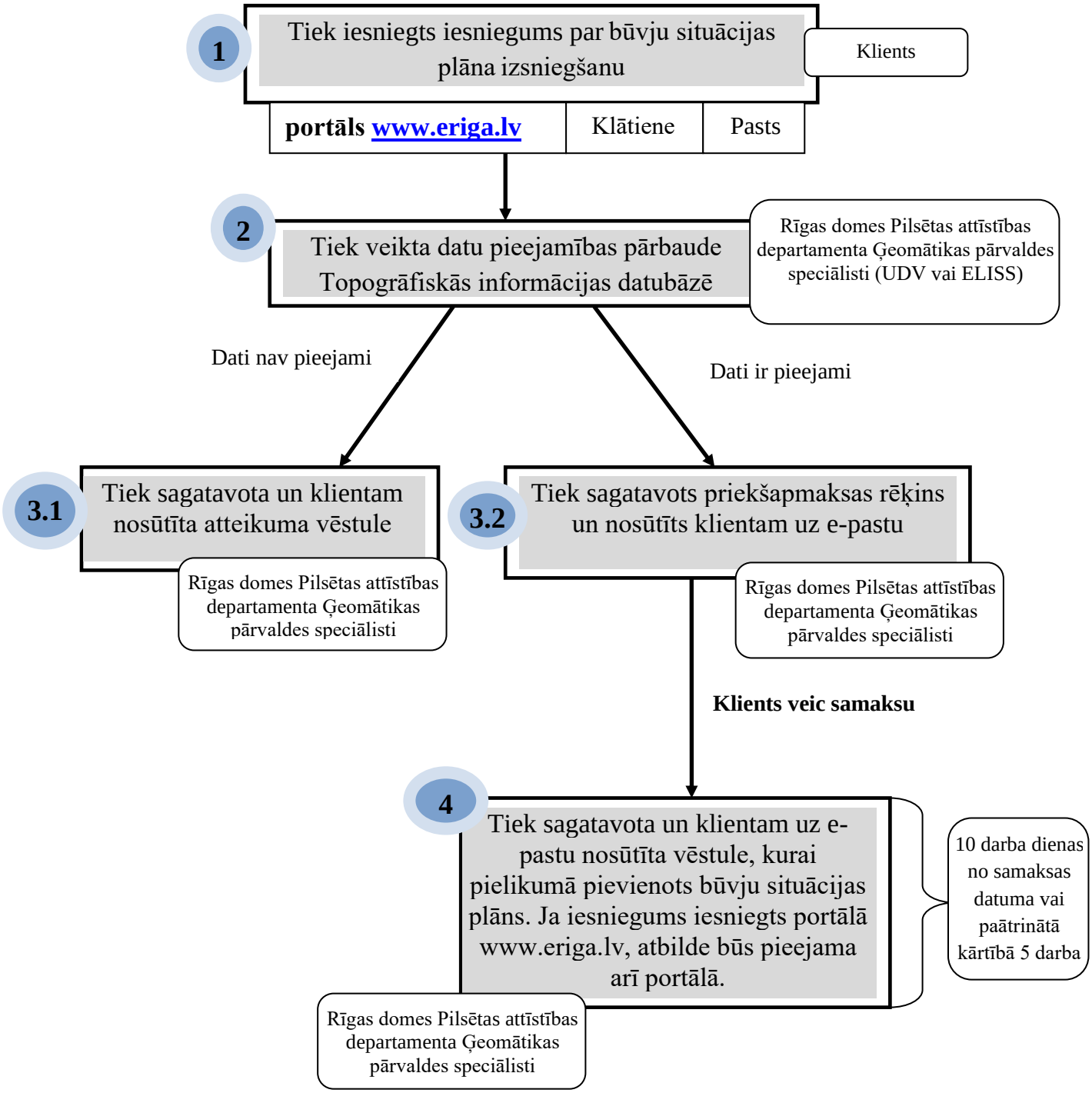Būvju situācijas plāna izsniegšana